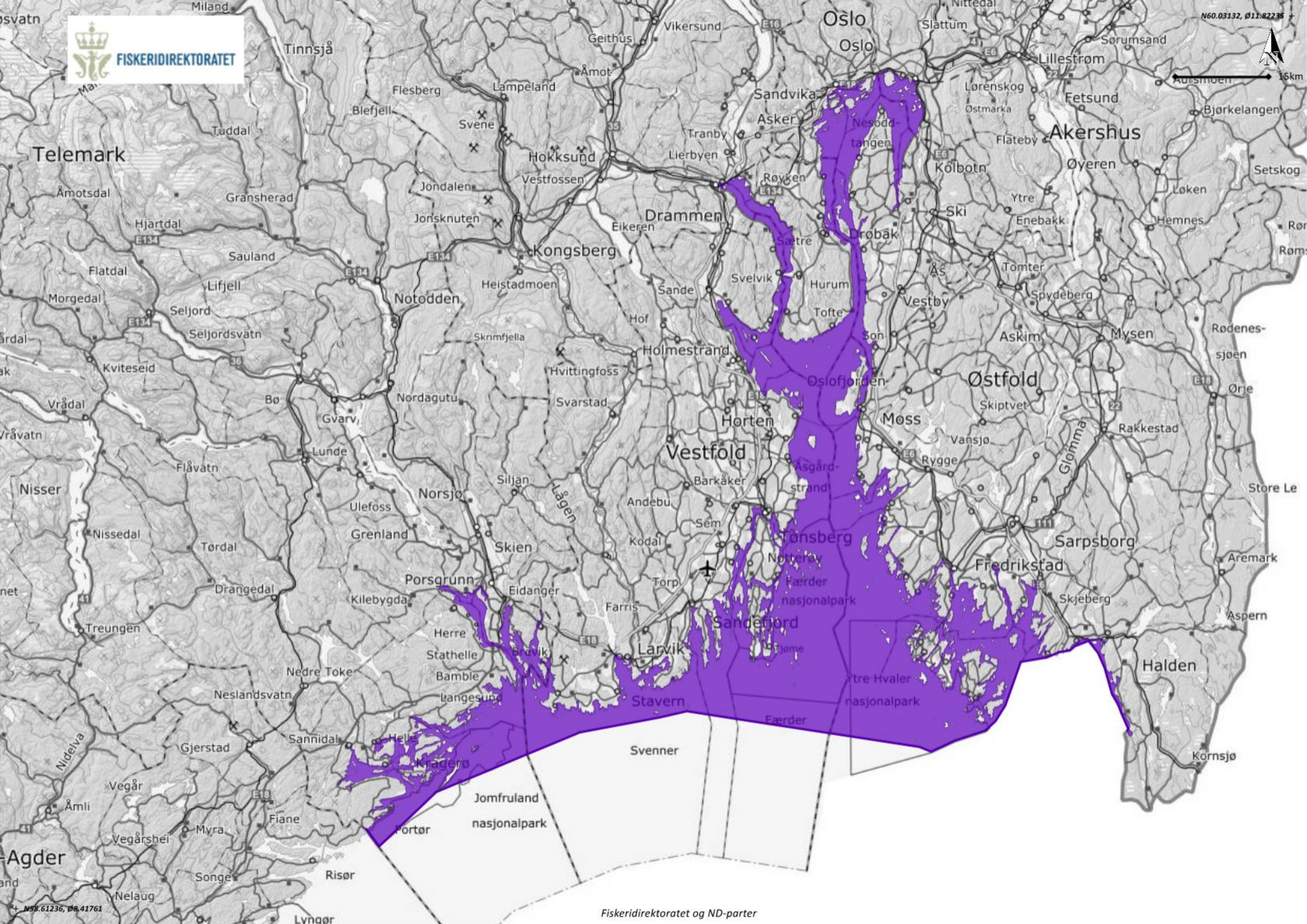

Fiskeridirektoratet og ND-parter