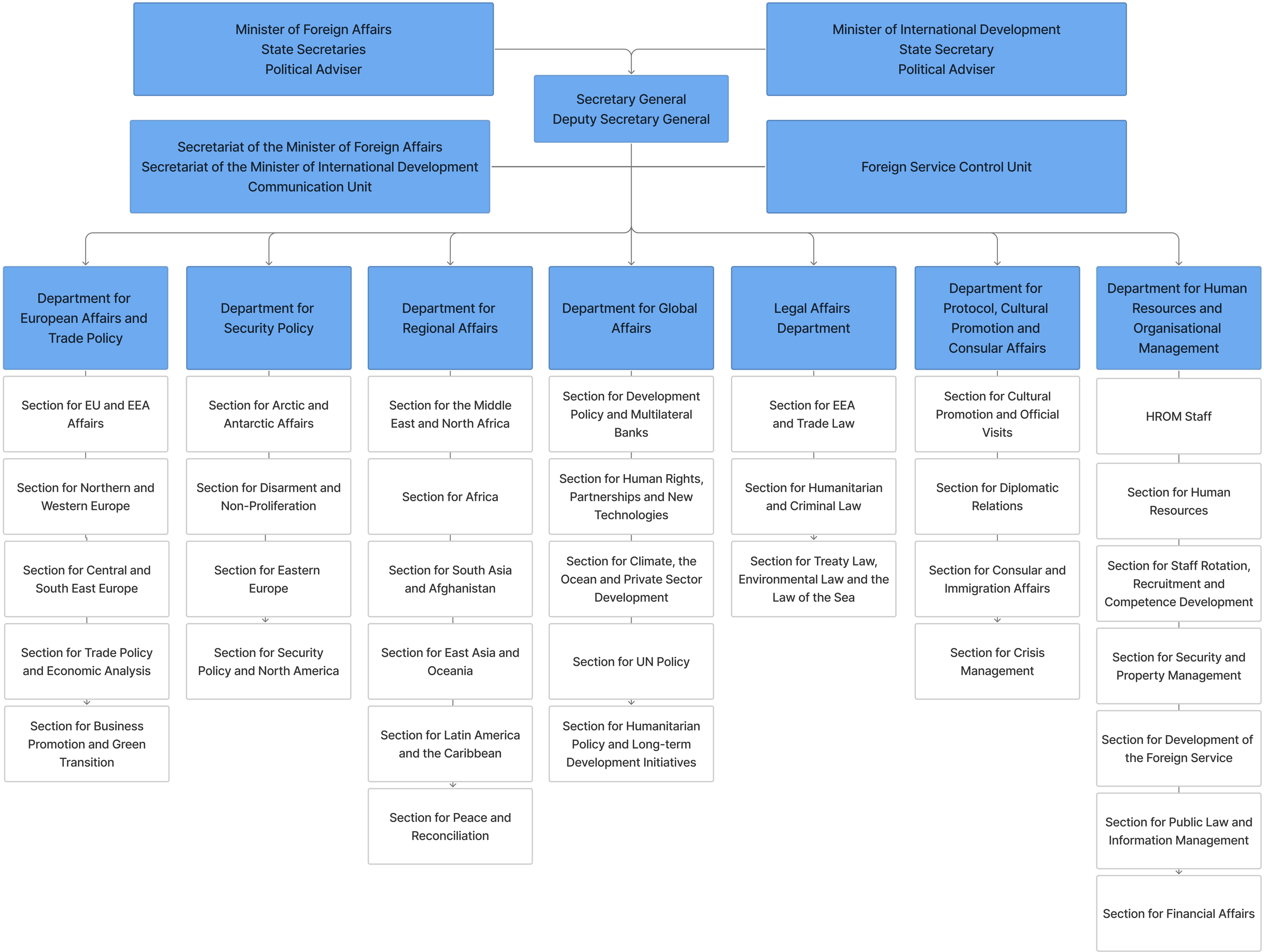
Minister of Foreign Affairs
State Secretaries
Political Adviser
Minister of International Development
State Secretary
Political Adviser
Secretary General
Deputy Secretary General
Secretariat of the Minister of Foreign Affairs
Secretariat of the Minister of International Development
Communication Unit
Foreign Service Control Unit
Department for European Affairs and Trade Policy
Section for EU and EEA Affairs
Section for Northern and Western Europe
Section for Central and South East Europe
Section for Trade Policy and Economic Analysis
Section for Business Promotion and Green Transition
Department for Security Policy
Section for Arctic and Antarctic Affairs
Section for Disarment and Non-Proliferation
Section for Eastern Europe
Section for Security Policy and North America
Department for Regional Affairs
Section for the Middle East and North Africa
Section for Africa
Section for South Asia and Afghanistan
Section for East Asia and Oceania
Section for Latin America and the Caribbean
Section for Peace and Reconciliation
Department for Global Affairs
Section for Development Policy and Multilateral Banks
Section for Human Rights, Partnerships and New Technologies
Section for Climate, the Ocean and Private Sector Development
Section for UN Policy
Section for Humanitarian Policy and Long-term Development Initiatives
Legal Affairs Department
Section for EEA and Trade Law
Section for Humanitarian and Criminal Law
Section for Treaty Law, Environmental Law and the Law of the Sea
Department for Protocol, Cultural Promotion and Consular Affairs
Section for Cultural Promotion and Official Visits
Section for Diplomatic Relations
Section for Consular and Immigration Affairs
Section for Crisis Management
Department for Human Resources and Organisational Management
HROM Staff
Section for Human Resources
Section for Staff Rotation, Recruitment and Competence Development
Section for Security and Property Management
Section for Development of the Foreign Service
Section for Public Law and Information Management
Section for Financial Affairs